

Disney
CINDERELLA
MARCH 13

CINDERELLA'S SLIPPER CRAFT

CUT ALONG THE SOLID LINES AROUND THE SHOE, INSERT AND BUTTERFLY. FOLD ALONG THE DASHED LINES AND PASTE THE INSERT TO THE BACK OF THE FULL SLIPPER CUTOUT. FLIP THE CUTOUT OVER SO THAT THE FULL SLIPPER SIDE IS FACING DOWN. PULL THE LEFT AND RIGHT SIDES OF THE SLIPPER UP AND ADHERE PANEL "A" AND "B" TOGETHER TO OVERLAP. BRING PANEL "C" UP TO MEET WITH THE TOP OF THE BACK OF THE SLIPPER AND ADHERE ALONG WITH THE TWO SIDE FLAPS. SLIP FLAPS "D" AND "E" TOGETHER TO PULL THE FRONT OF THE SLIPPER UP. ADHERE THE BUTTERFLY TO THE TOP CENTER OF FLAPS "D" AND "E."

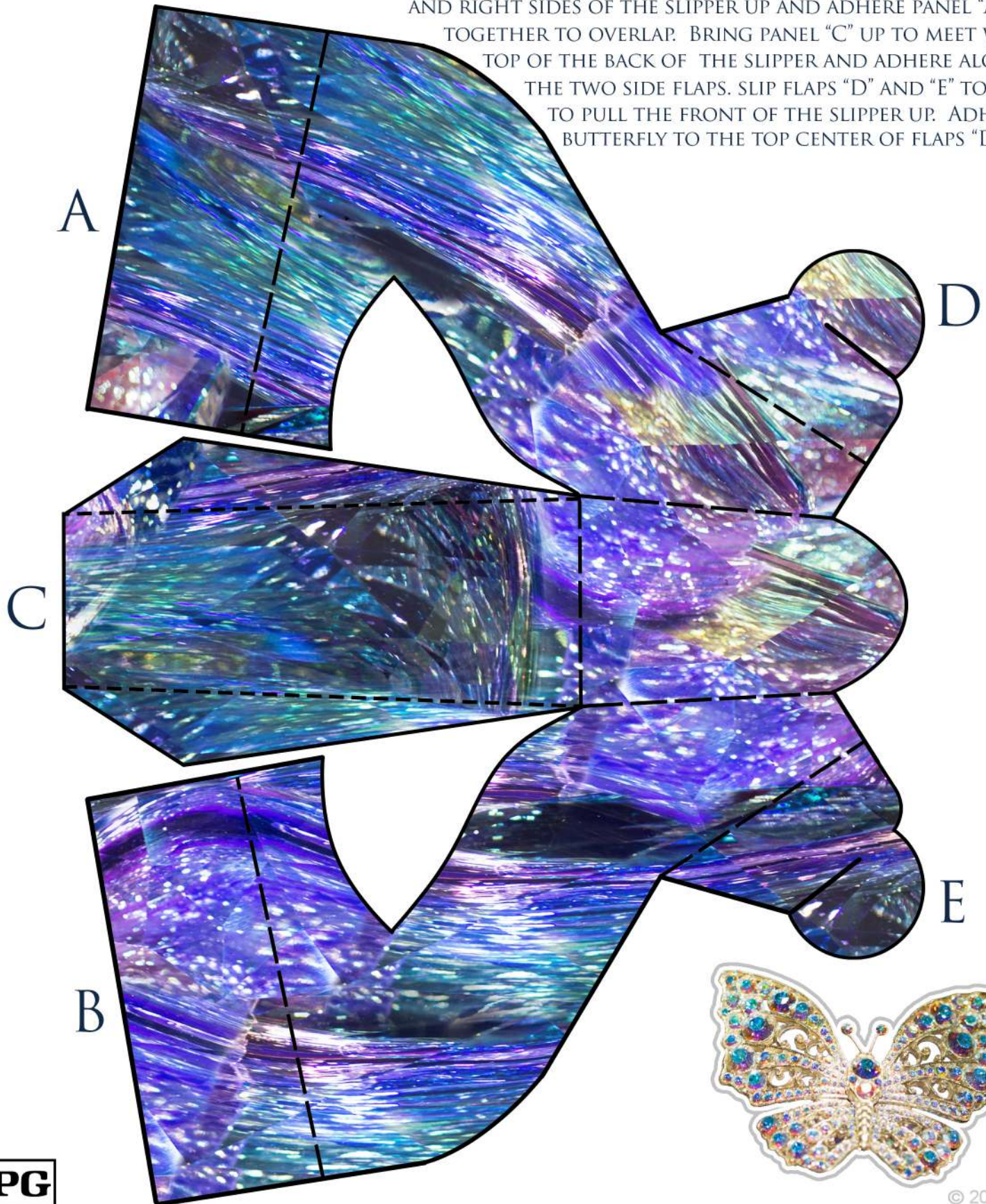

Disney
CINDERELLA
MARCH 13

CINDERELLA'S SLIPPER CRAFT

CUT ALONG THE SOLID LINES AROUND THE SHOE, INSERT AND BUTTERFLY. FOLD ALONG THE DASHED LINES AND PASTE THE INSERT TO THE BACK OF THE FULL SLIPPER CUTOUT. FLIP THE CUTOUT OVER SO THAT THE FULL SLIPPER SIDE IS FACING DOWN. PULL THE LEFT AND RIGHT SIDES OF THE SLIPPER UP AND ADHERE PANEL "A" AND "B" TOGETHER TO OVERLAP. BRING PANEL "C" UP TO MEET WITH THE TOP OF THE BACK OF THE SLIPPER AND ADHERE ALONG WITH THE TWO SIDE FLAPS. SLIP FLAPS "D" AND "E" TOGETHER TO PULL THE FRONT OF THE SLIPPER UP. ADHERE THE BUTTERFLY TO THE TOP CENTER OF FLAPS "D" AND "E."



SHOE INSERT